

Malaffi Provider Portal Quick Reference Guide - Diagnostic Test Results

A new clinical data domain called 'Diagnostics' is available under the Clinical Documents folder in the Provider Portal. This domain contains several clinical diagnostic tests categorised by specialty type. Currently, ECGs (electrocardiogram) traces are available under the Cardiology, and Spirometry results under the Respiratory Diagnostics folder.

Together, the longitudinal records of these data types empower you to provide more effective care, based on a thorough understanding of a patient's health journey, leading to improved patient outcomes, particularly for chronic disease patients.

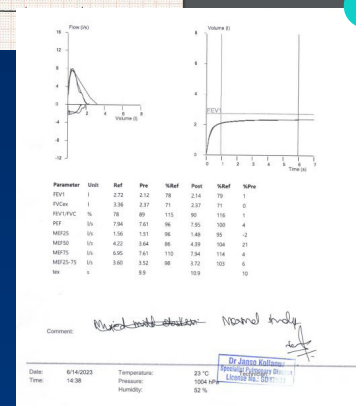
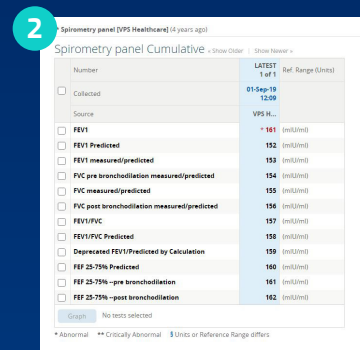
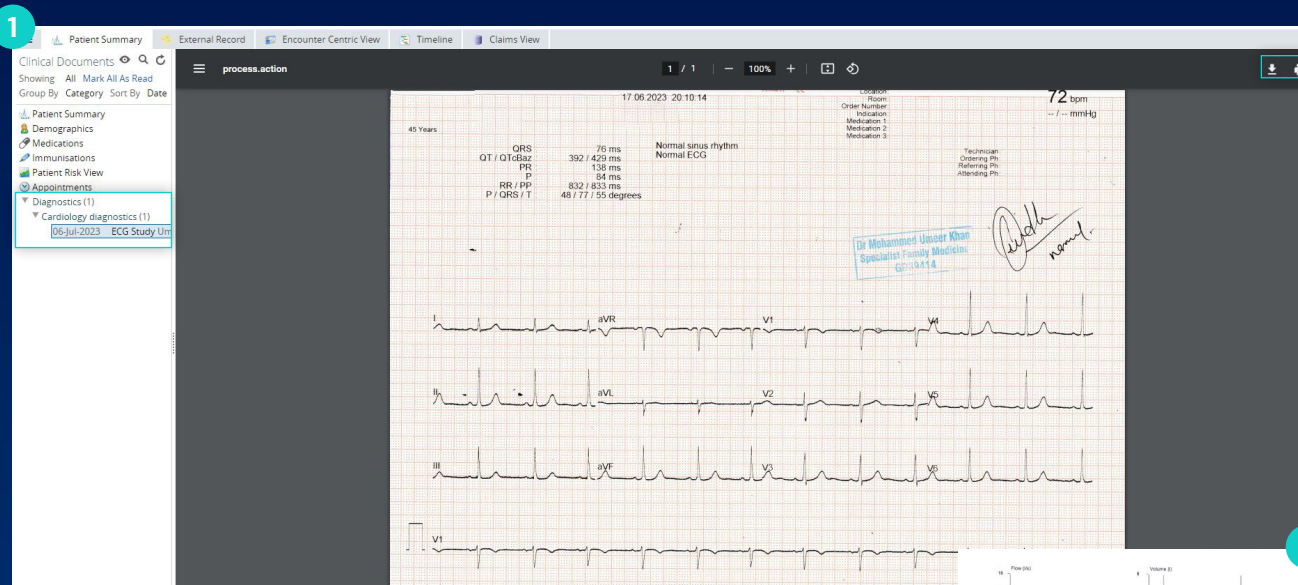

1 Accessing the 'Diagnostics' Folder

Select the Diagnostics folder in the CDV. Two folders will be available for selection:

- Respiratory Diagnostics – includes Spirometry test results
- Cardiology Diagnostics – includes ECG (Electrocardiogram) results

Expand the folder and select the document type you want to view.

Note: Diagnostic documents can be printed and downloaded by selecting the available icons.

2 Viewing Cardiology Diagnostics

The Cardiology Diagnostics folder includes ECG (Electrocardiogram) results, available as PDF reports. Expand the folder and select the results you want to view. Utilise the toolbar banner to modify the view and/or print/download the document.

3 Viewing Respiratory Diagnostics

The Respiratory Diagnostics folder includes Spirometry test results, available as PDF reports and numeric values that can be trended. Expand the folder and select the results you want to view. Utilise the toolbar banner to modify the view and/or print/download the document.