

# Malaffi Provider Portal Quick Reference Guide - Diagnostic Test Results

Diagnostic tests are now available through the CDV in the Malaffi Provider Portal. This includes a range of clinical diagnostic tests organized by specialty, such as Cardiology, Ophthalmology, Otolaryngology, Mental Health, Neurology, and Respiratory Diagnostics. Access to the longitudinal records of these data types, empowers the provision of more efficient care, supporting chronic disease management and improving patient outcomes.

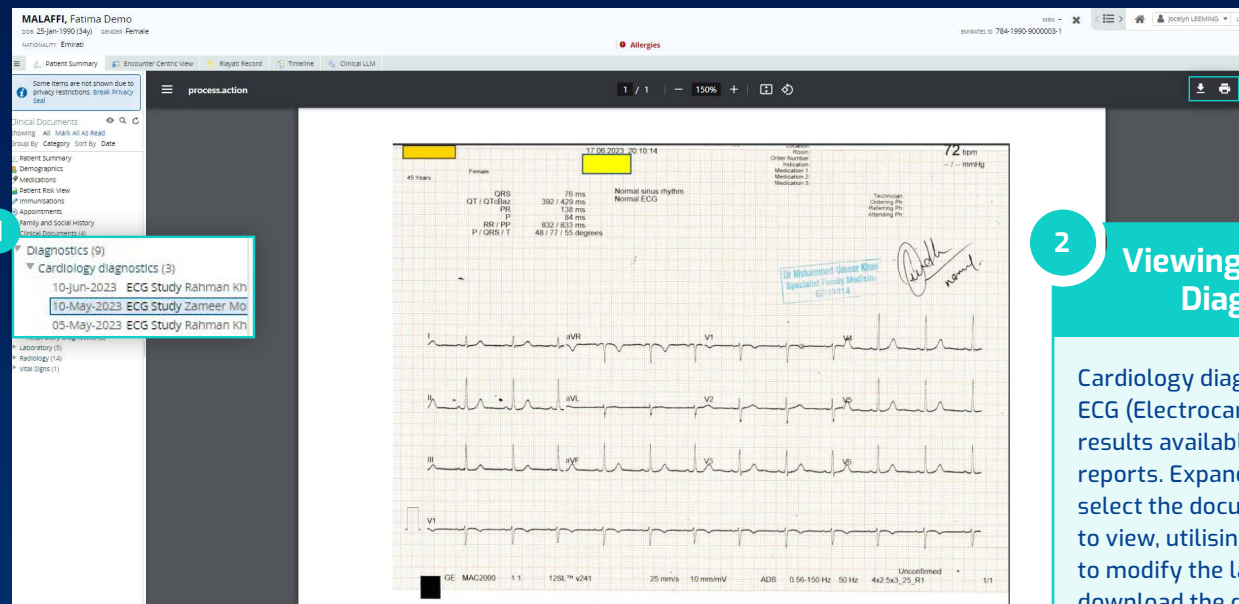

**2 Viewing Cardiology Diagnostics**

Cardiology diagnostics include ECG (Electrocardiogram) results available as PDF reports. Expand the folder and select the document you wish to view, utilising the toolbar to modify the layout, print or download the document.

**1 Accessing the Diagnostics Folder**

Select the Diagnostics folder in the CDV. Specialty subfolders will be available for selection.

Expand the folder and select the diagnostic type you want to view.

**Note:** Diagnostic reports can be printed and downloaded by selecting the available icons

**Specialty subfolders include:**

- **Cardiology Diagnostics** – Includes Electrocardiograms (ECGs)
- **Mental Health Diagnostics** – Includes PHQ-9 Questionnaires  
**(Note:** These are Sensitive documents and only available after 'Break the Seal')
- **Neurology Diagnostics** – Includes Nerve conduction studies & Electroencephalography (EEG) results
- **Ophthalmology Diagnostics** – Includes Optical Coherence tests, Colour Vision Panel & Visual Acuity Measurements
- **Otolaryngology Diagnostics** – Include Audiometry test results
- **Respiratory Diagnostics** – Include Spirometry test results

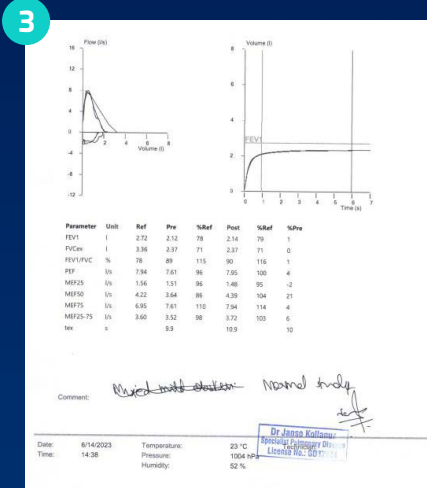

**4**

ABU DHABI  
LLH HOSPITAL THE HEALING TOUCH  
DEPARTMENT OF NEUROLOGY

ABU DHABI  
Patient: **Mohammed Al-Hathir**  
Name: [Redacted] Date of Birth: 18/10/2017  
Sex: Male U-Old: [Redacted]  
Age: 30 Doctor: [Redacted]  
Referring Department: Ophthalmology Examination Date: 09/10/2017

Motor Nerve Conduction Study

Site	Lat.	Dist.	Area	Segment	Distance	Interval	NDV	CCV	ND	Temp.
Median	Left									
Elbow	4.1ms	7.2ms	8.9uV	20.9uV/m	West	4.1ms				
Wrist	8.9ms	8.2ms	9.1uV	22.9uV/m	West	200ms	4.8ms	50.7m/s		
Median	Right									
Elbow	3.9ms	9.0ms	8.7uV	20.9uV/m	West	2.8ms				
Wrist	8.7ms	10.0ms	8.9uV	22.9uV/m	West	200ms	4.0ms	50.8m/s		
Ulnar	Left									
Wrist	2.7ms	7.7ms	11.6uV	44.9uV/m	West	2.7ms				
Elbow	7.6ms	8.8ms	11.2uV	48.9uV/m	West	200ms	9.5ms	55.9m/s		
Ulnar	Right									
Wrist	2.8ms	8.8ms	10.0uV	25.9uV/m	West	2.8ms				
Elbow	8.8ms	10.0ms	10.0uV	25.9uV/m	West	200ms	9.0ms	53.9m/s		

Section: Nerve Conduction Study

Site	Lat.1	Lat.2	Area	Area	Segment	Distance	Interval	NDV	CCV	ND	Temp.
Median	Left										
Wrist	8.9ms	4.6ms	10.3uV	5.0uV/m	West	150ms	2.9ms	67.3m/s			
Median	Right										
Wrist	2.9ms	3.9ms	10.3uV	3.5uV/m	West	100ms	2.9ms	61.3m/s			
Ring Finger	Left										
Median	3.9ms	4.9ms	10.1uV	0.8uV/m	West	150ms	3.9ms	59.9m/s			
Ulnar	3.9ms	3.9ms	10.1uV	1.4uV/m	West	150ms	3.9ms	61.9m/s			
Ring Finger	Right										
Median	3.9ms	4.9ms	12.1uV	0.7uV/m	West	150ms	3.9ms	61.9m/s			
Ulnar	3.9ms	3.9ms	12.1uV	1.1uV/m	West	150ms	3.9ms	61.9m/s			

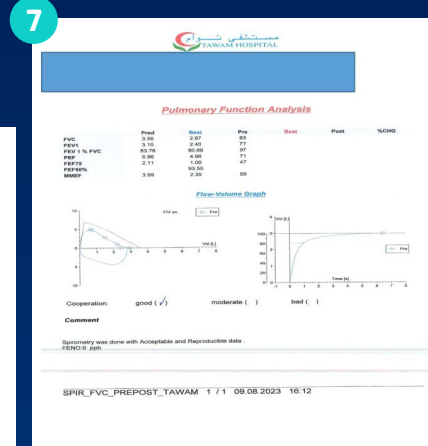
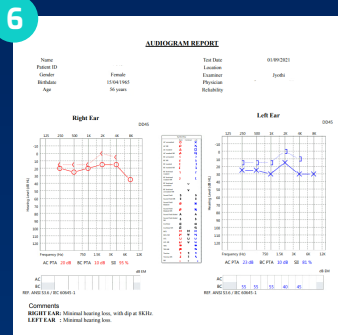
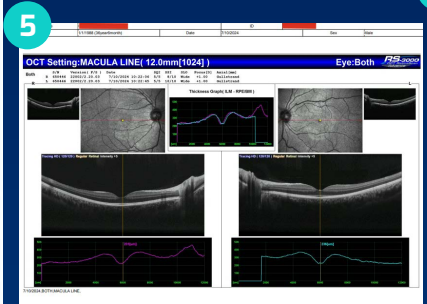

**3**

### Viewing Mental Health Diagnostics

Mental health diagnostics include PHQ-9 Questionnaires, available as numeric values that can be trended. All mental health records are marked as sensitive documents and require the user to 'break the privacy seal (BTS)' to view the record. Once BTS is enabled, expand the mental health folder and select the document type you wish to view. Cumulative results may be available, allowing you to trend the records by selecting the tick boxes beside the numeric values. Utilise the toolbar to print or download the results.

**Note:** BTS is only available to Primary Providers (L1 Users).

Access Sealed Information

I need to access the following information:

Access To:  Behavioural health, in vitro fertilisation (IVF), certain infectious diseases (e.g. HIV, hepatitis), sexual health, substance abuse disorders

Reason:  Break Privacy Seal  Select Reason

I understand that this will be recorded and will be audited.

**4**

### Viewing Neurology Diagnostics

Neurology diagnostics include Nerve Conduction studies and EEGs (Electroencephalography) results, available in PDF format. Expand the folder and select the document you wish to view, utilising the toolbar to modify the layout, print or download the document.

**5**

### Viewing Ophthalmology Diagnostics

Ophthalmology diagnostics include Visual Acuity Measurements, Colour Vision Panel and Optical Coherence Tomography Studies, available in PDF and numeric values that can be trended. Expand the folder and select the document you wish to view, utilising the toolbar to modify the layout, print or download the document.

**6**

### Viewing Otolaryngology Diagnostics

Otolaryngology diagnostics include Audiometry Study results available in PDF format. Expand the folder and select the document you wish to view, utilising the toolbar to modify the layout, print or download the document.

**7**

### Viewing Respiratory Diagnostics

Respiratory diagnostics include Spirometry test results available as PDF reports and numeric values that can be trended. Expand the documents you wish to view, utilising the toolbar to modify the layout, print or download the document.